1964

TREASURE CHEST

1964 Treasure Chest

CO-EDITORS

Sue Getzendiner Gloria Pierce

Volume XXVI

Perry High School
Perry, Ohio

Alma Mater

Perry for you we'll work and fight,
We'll honor your name:
Perry for you we'll claim the right,
To spread far your fame.

Courage and loyalty,
Qualities dear to all; so
Perry, our Alma Mater,
To us you will reign o'er all.

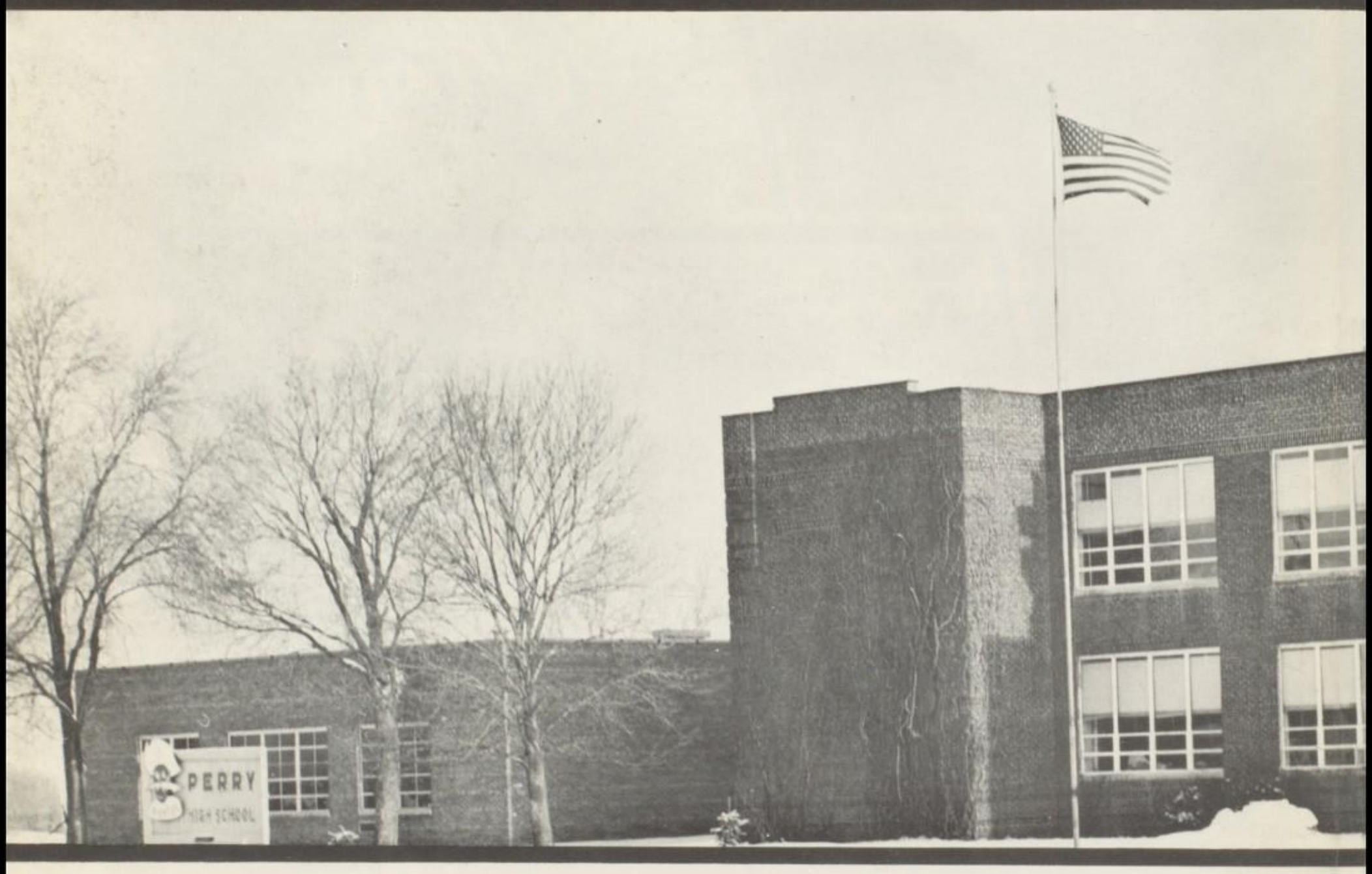

We love you dear old Perry High School,
For you, we're proud to serve
'Tis our flag red and white,
That inspires us to fight
For the name we are proud to preserve.
Red and white, let's fight!
To you we will ever be faithful,
Dear old Perry High,
The team we will back
They are so hard to crack,
'Cause that's our dear old Perry High.

Foreword

The publication of this yearbook signifies that the school life of the Class of 1964 has come to an end. We have left behind the halls, the classes, the teachers, but never the memories of our years at P.H.S. This book puts into print what will live in our hearts, and reveals the friends and activities with which we have been associated.

Contents

- Faculty and Student Body
- Sports
- School Life
- Honors

• Faculty And Student Body

In Memoriam

God's finger touched him, and he slept.

-TENNYSON

This book is dedicated to the memory of Gordon Thompson who served this community with outstanding willingness and a sincere devotion. "Gordy" was an example of what every citizen should try to achieve by excelling in all four areas of life; Wisdom, Stature, Favor with God, and Favor with Man. He will always be remembered for his warm personality, and his loss is felt deeply by his family, his friends, and our community.

The Administration

ALVIN W. ELLIOTT
Executive Head

FLOYD M. BALLINGER
Principal

School Board

Mr. Palmer, Mr. Hull, Dr. Hill, Mr. Dugan, Mr. Johnson.

ELEANOR BAKER
Art

ALICE CORWIN
Librarian

CLAIRE CROSBY
English

WILLIAM CUSTER
Music

HARRY HAWKINS
Mathematics

ETHEL HIGGINS
Social Studies

Perry

"What Better Gift Can We Offer

And Instruct

CYRIL KOCHERA
Social Studies

ROY KUHL
Commercial

ROBERT McDOUGAL
Science

LUCILLE MACKEY
Physical Education

STEPHEN MALLICK
Science

EDNA MYNDERSE
English

STUART DAMEY
Commercial

SUZANNE DAY
English

EDWARD DREWS
Social Studies

VIRGIE GRIMM
English

Faculty

The Nation Than To Teach Our Youth."

MARSHALL HIXSON
Mathematics

EUGENE KOBUS
Language

FLORENCE LOGAN
Social Studies

JAMES MACDONALD
Drivers' Education

EDWARD PALMER
Social Studies

BETTY SMITH
Home Economics

JOSEPH TATAR
Industrial Arts

WILLIAM WALKER
Physical Education

Staff

DORIS ANNEN
Secretary

GLADYS COPPOCK
Clerk

JUNE FRYER
Secretary

CHARLES COOPER-Guidance Counselor

Bus Drivers

George Kucera, William Fries, John Siegel, Howard Bognar, Russ Cole, Ralph Bunnell, Andy Orosz.

Custodians

Russ Cole, Dave Coppock, Bill Davis.

Seniors of 1964

DONALD JOHNSON
President

DAVID SHEARER
Vice-President

GLORIA PIERCE
Secretary

Colors:

Nile Green & Pearl White

Flower:

Baby White Orchid

Motto:

We can because we know we can!

SUSAN GETZENDINER
Treasurer

ROBERT ADVEY

KENNETH ANZELC

ANN BEARDSLEE

JAMES BOLLAS

JAMES BROWN

CLAUDE BUCHAN

JEAN BUNNER

FRANCES BURKHOLDER

KATHY CALL

JANICE CELIGOJ

DANIEL CHAPMAN

LARRY CINCO

RICHARD CLAYMAN

WILLIAM CRAINE
Student Council
Representative

DIANA DAVIS

JAMES DAVIS

LINDA DAVIS

KENNETH DeBOLD

ZAFER DORTER

CONSTANCE DUGAN

GARY DUGAN
Student Council
Representative

VICTOR FANKHAUSER

DONNA FARREN

JAMES FRYER

LINDA GENETTE

ODELL GILLETTE

DAVID GILSON

PATRICIA HANNA

PHILLIP HASKELL

CLAUDETTE HAWES

SHIRLEY HAYHURST

MARILYN HAZEL

MICHAEL HORVATH

DOUGLAS KEITH

PHILIP KERTCHER

RONALD KINKADE

BARBARA KORB

PEGGY KUHN

ROSE LAUX

PAUL LEEKALA

ANTHONY LORIA

IRENE LYNCH

FRANCES MAJOROS

TERRY McQUEARY

DENNIS MEANS

WANDA NORROD

SANDRA OLSON

ANITA OROSZ

CHRISTINE PADULA

RICHARD PALMER

THOMAS PELTOMA

FRANK PETROWSKI

FRANCES POLOVICH

SHERYL REED

TIMOTHY REED

HERBERT ROGERS

JUDITH R. KAILBURN

JOHN SCHLUETER

SUSAN SCHULZ

LANE SEITZ

LOUISE SEITZ

JANE SIEGEL

ELLEN SMITH

CHARLES SNYDER

JANE THOMAS

VICKIE VENDLEY

JUDITH WARNER

JEFF WEST

FRED WILSON

RAY WOLLSCHLEGER

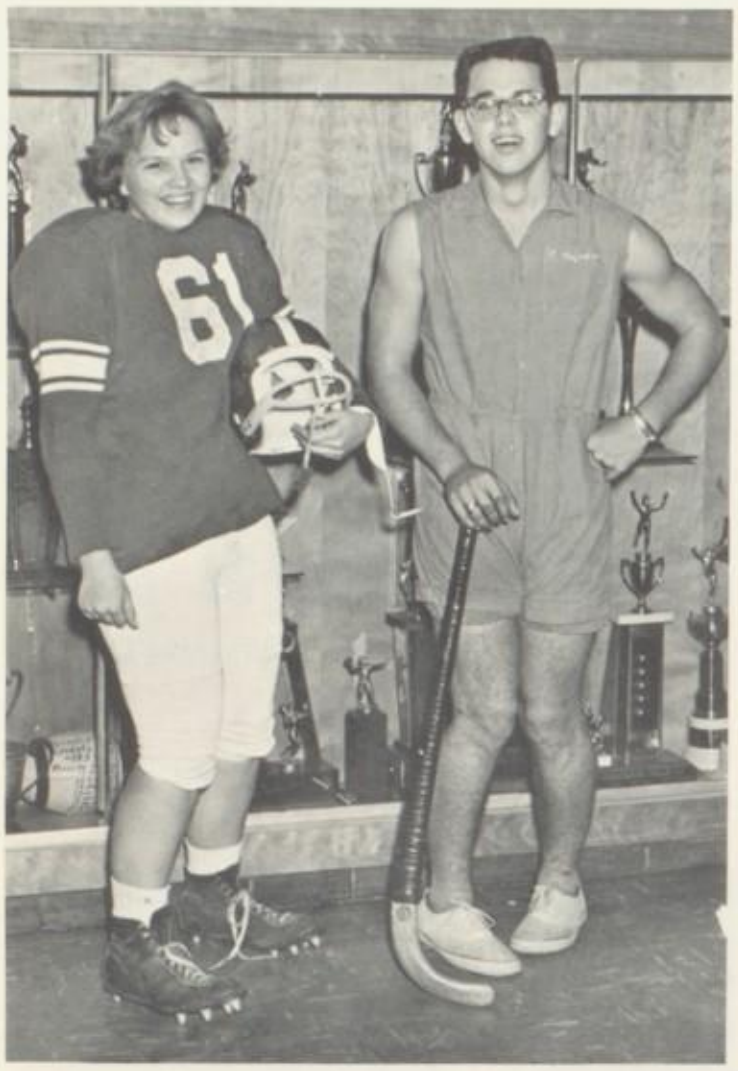

MOST ATHLETIC: Fran Majoros
Don Johnson

CLASS CLOWNS: Barb Korb
Phil Kertcher

Ideal

LEADERSHIP: Don Johnson Gloria Pierce

BEST FIGURE & BUILD: Judy Warner Chuck Snyder

MOST LIKELY TO SUCCEED: Sue Getzendiner
Gary Dugan

BEST PERSONALITIES: Don Johnson
Fran Majoros

Seniors

CLASS FLIRTS: Zafer Dorter
Diana Davis

BEST DRESSED: Judy Warner
Tony Loria

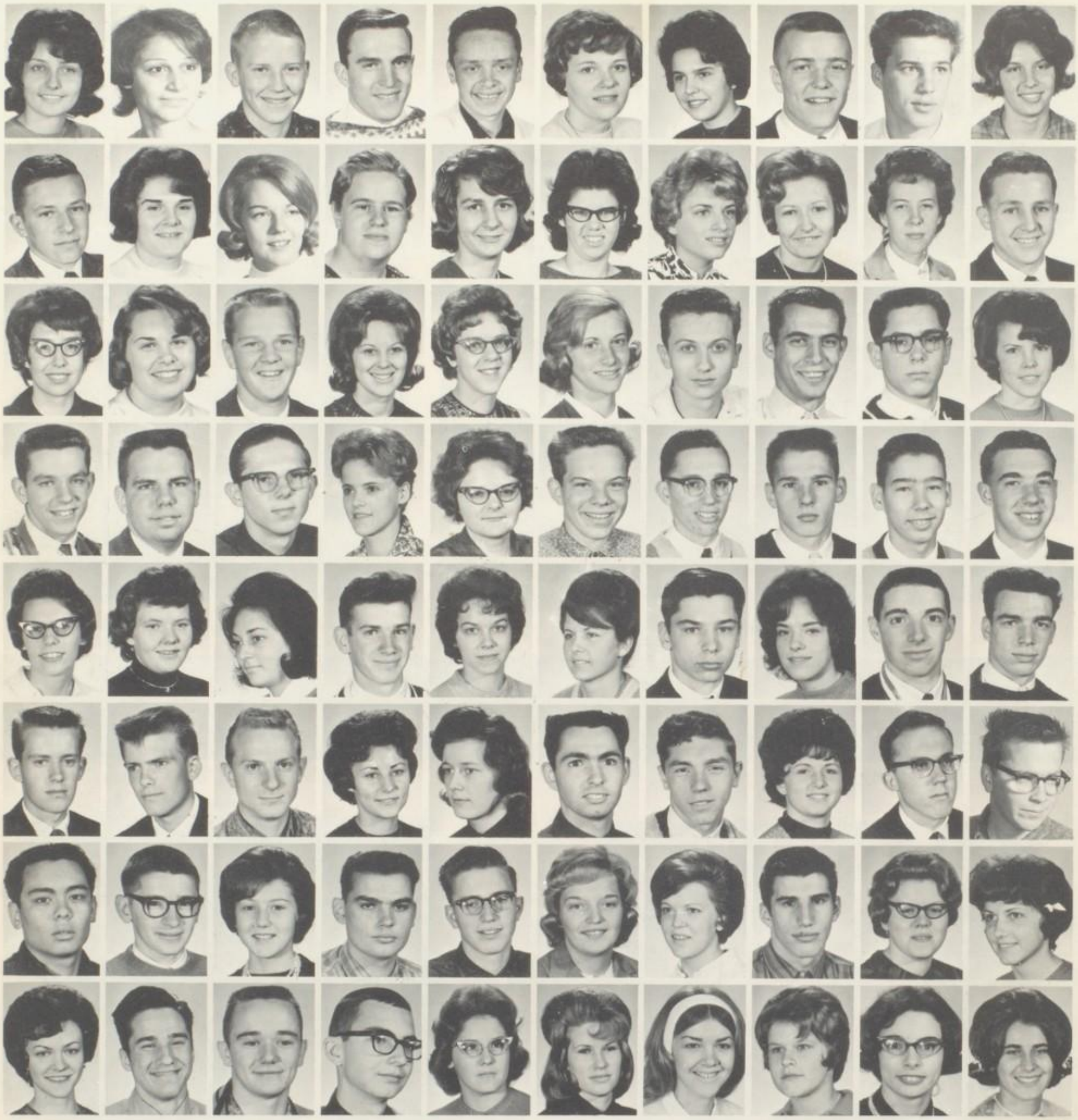

Juniors

ROW ONE: R. Advey, M. Aloi, J. Annen, T. Barrett, D. Bartiett, S. Bauer, L. Beers, B. Berta, J. Billig, L. Brainard. ROW TWO: D. Brewster, K. Brewster, K. Brewster, B. Brooks, S. Burghardt, C. Burkholder, L. Burks, G. Cerjan, S. Cunningham, C. Dietz. ROW THREE: S. Dugan, K. Eulert, M. Ferguson, D. Fluharty, S. Fries, S. Golding, R. Govan, R. Heath, T. Heil, K. Holly. ROW FOUR: N. Hoyt, D. Hughes, G. Ignat, B. Karolyi, R. Kinkade, G. Klco, J. Kline, D. Kochever, G. Lance, J. Martin. ROW FIVE: S. Mathess, M. McGill, S. McGonnell, T. McGonnell, A. McIntosh, M. Meglan, W. Mertz, S. Mighell, R. Muzzio, S. Myers. ROW SIX: G. Nemeth, G. Nemeth, B. Nichols, S. Orosz, M. Osborne, S. Padula, D. Peck, S. Pickard, D. Prekler, J. Prekler. ROW SEVEN: W. Ridgway, B. Salchow, K. Sements, J. Senter, P. Smith, T. Smith, D. Sprague, F. Square, S. Stevens, D. Stutzman. ROW EIGHT: B. Swihart, T. Tamborski, E. Thompson, B. Voige, J. Walter, N. Watson, J. Weinhold, L. Wilson, M. Yochum, C. Zampini.

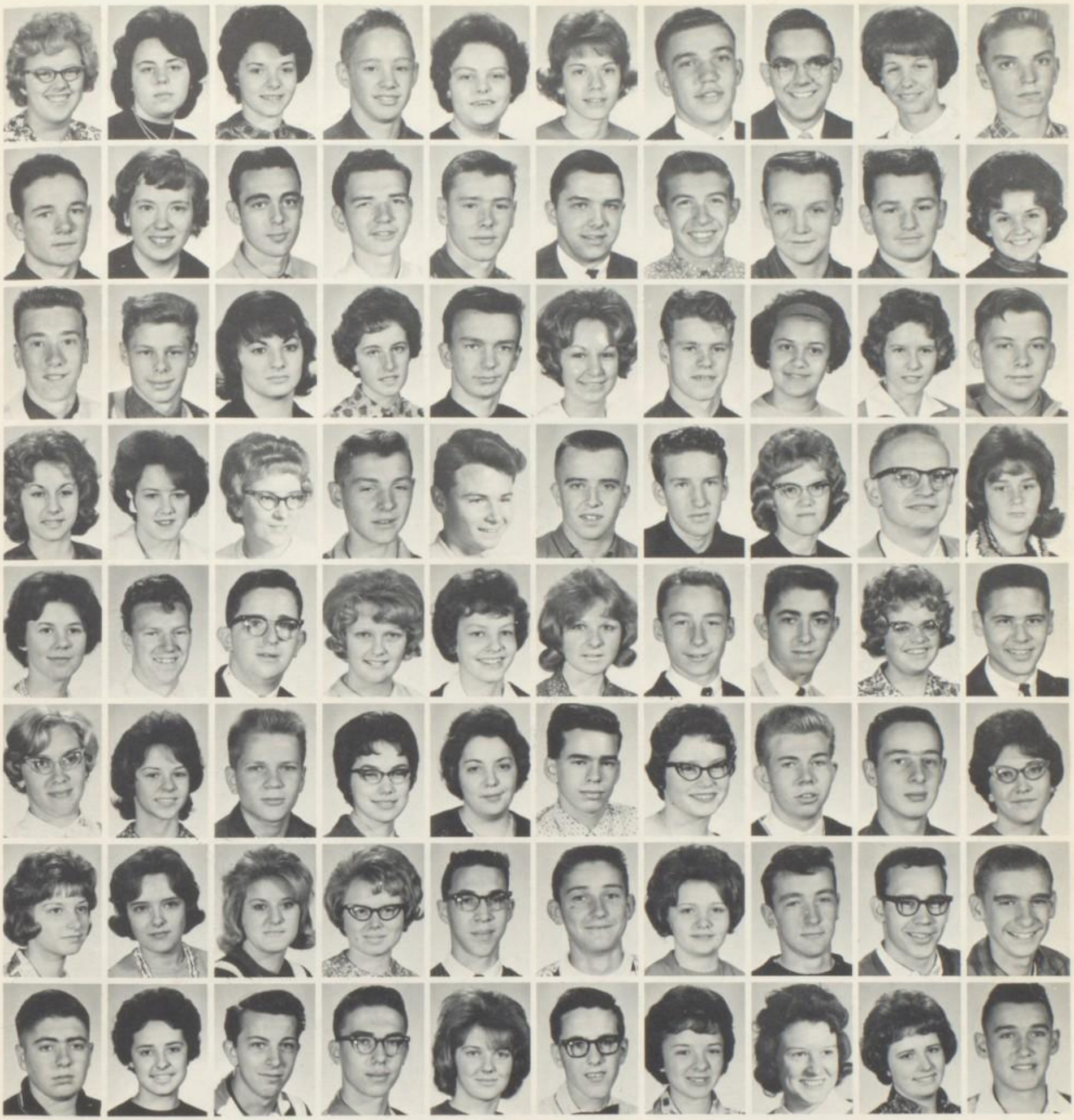

Sophomores

ROW ONE: S. Alkula, A. Arnett, S. Arnett, C. Arnold, D. Baker, M. Belding, G. Berta, T. Bollas, K. Brainard, K. Brainard. ROW TWO: L. Brewster, G. Brown, T. Brown, D. Bunner, R. Call, C. Campbell, S. Chapman, R. Crofoot, T. DeBold, L. Dillow. ROW THREE: R. Dunn, B. Edgerton, M. Eovino, D. Fankhauser, C. Field, A. Fobes, S. Garvin, K. Gebeau, B. Gergely, B. Gilson. ROW FOUR: M. Godina, R. Harvey, P. Hayhurst, T. Heil, B. Howell, C. Hull, D. Hutson, H. Johnson, D. Jones, M. Keaveny. ROW FIVE: B. King, G. King, T. Kinkade, C. Kline, L. Kopittke, C. Kozloski, D. Kucera, S. LeBail, R. Leonard, T. Lipps. ROW SIX: L. Locke, M. Long, L. Lynn, M. Lyons, C. Marshall, T. Martony, J. McCormick, P. McLaughlin, D. Meivogel, L. Mihalovich. ROW SEVEN: P. Miller, M. Myers, L. Nagy, D. Nute, D. Padula, F. Petrus, K. Pickard, J. Polovich, W. Potter, D. Protzman. ROW EIGHT: G. Reed, S. Reid, B. Ribblett, R. Richmond, S. Ross, P. Schauer, B. Secor, R. Shook, L. Sines, J. Sloban.

ROW ONE: D. Spaller, C. Spear, K. Sprague, K. Stockdale, J. Sutch, J. Sutch, J. Swanson, L. Tucker, L. Tucker, J. Walter. ROW TWO: B. Warner, K. Warren, T. Weaver, C. Whiting, J. Wilcox, D. Wyatt.

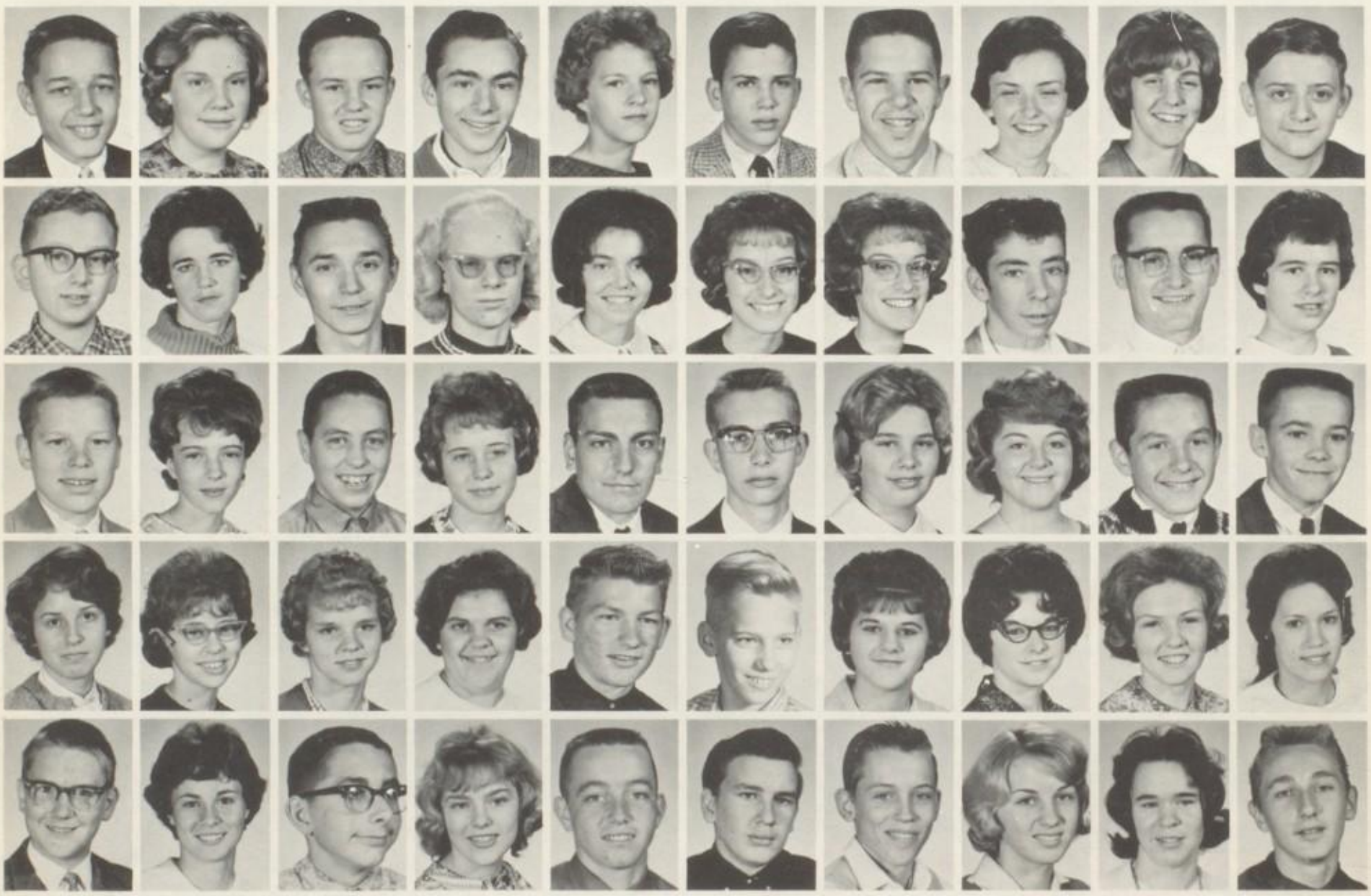

Freshmen

ROW ONE: T. Advey, S. Annen, R. Anzelc, S. Babic, L. Baldauf, J. Beardslee, T. Billig, G. Black, R. Brainard, A. Bramer. ROW TWO: W. Brenner, J. Brown, P. Bruner, R. Burkholder, T. Campbell, P. Chapman, P. Chapman, R. Clark, R. Clark, G. Clause. ROW THREE: R. Cole, J. Compton, W. Cunningham, P. Davis, J. DeVall, D. Dugan, S. Eulert, S. Fankhauser, J. Few, R. Forvargue. ROW FOUR: L. Freeman, V. Gains, L. Garvin, K. Gebeau, R. Giddings, G. Gillispie, S. Gottel, M. Gustason, P. Hanna, B. Hawes. ROW FIVE: R. Hazel, C. Hempel, L. Hixson, S. Honshul, L. Hull, J. Judd, E. Klco, L. Locke, D. MacWilliams, R. Makuc.

ROW ONE: L. Martony, K. McGonnell, G. Mertz, C. Murphy, S. Nagy, R. Nelson, T. Nelson, D. Palmer, L. Parsons, K. Petruska. ROW TWO: G. Pettyjohn, B. Phillipp, D. Pickard, L. Pizzino, E. Polo, S. Poulson, L. Powell, D. Ribblett, D. Ricketts, L. Ridgway. ROW THREE: J. Ross, L. Sager, S. Sayer, M. Schulz, J. Shepherd, J. Siegel, D. Simmons, J. Simmons, B. Smith, P. Smith. ROW FOUR: M. Square, R. Tamborski, K. Tharp, C. Truman, F. Vassalo, L. Welch, N. Wheeler, D. Wicklund, B. Williams, C. Wilson, D. Wollschleger.

Half Time!!

Curling Bruce's Eyelashes??!

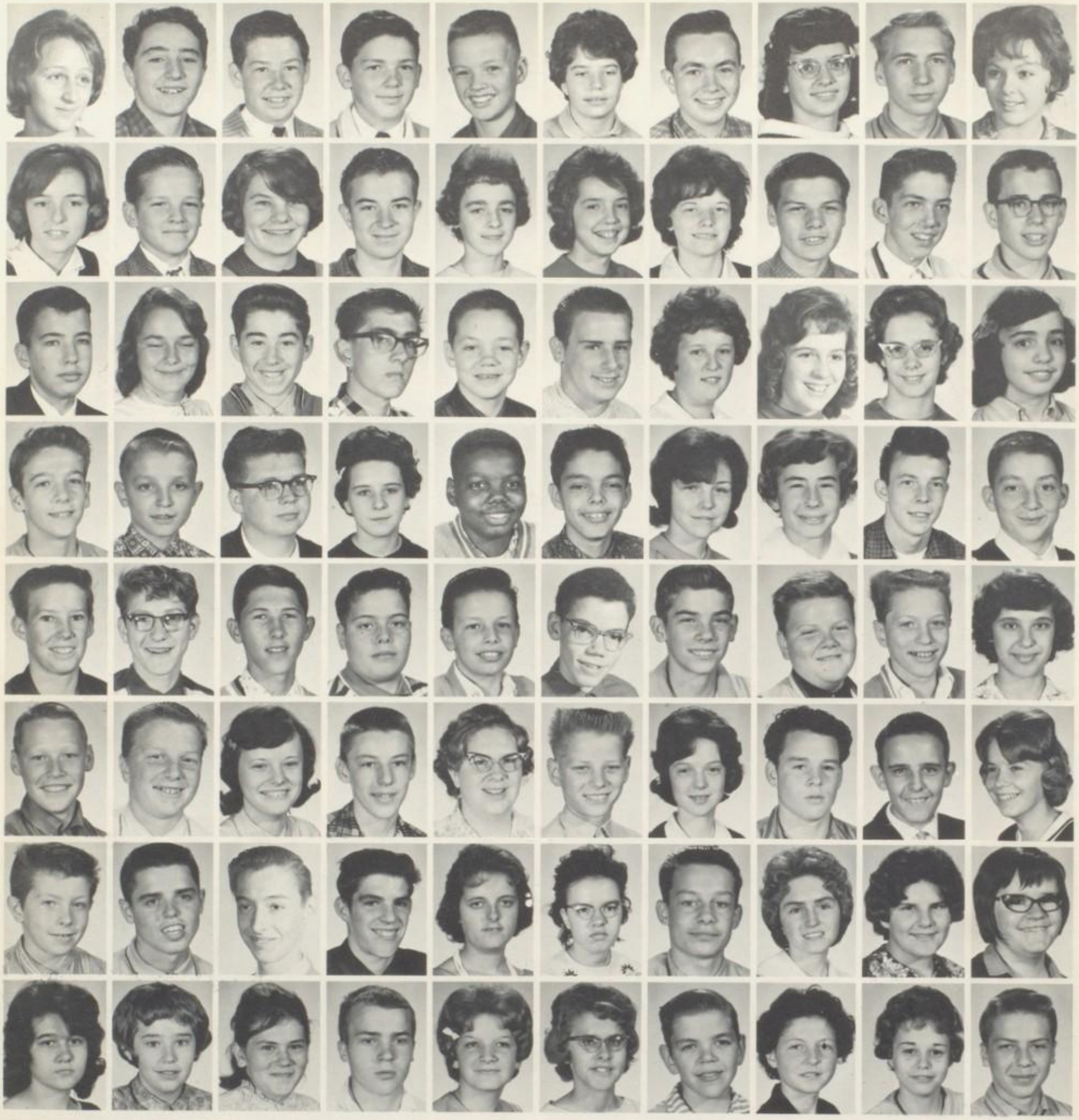

8th Grade

ROW ONE: C. Aloi, R. Amos, D. Angeloro, F. Angeloro, J. Arnold, P. Averill, D. Babic, D. Bartlett, D. Bauer, R. Bogner. ROW TWO: S. Brainard, M. Brewster, L. Brigleb, D. Brown, V. Brown, S. Reid, L. Bunner, M. Bunner, J. Campbell, S. Cantrell. ROW THREE: M. Champion, B. Cogar, W. Conrad, H. Crane, J. Crofoot, W. Davis, D. Elliott, N. Fluharty, H. Garvin, Y. Genette. ROW FOUR: D. Gergely, F. Gibas, T. Gribble, P. Hanna, B. Harvey, B. Hawkins, B. Heil, L. Heil, F. Hobbs, D. Hoffacker. ROW FIVE: P. Holly, R. Hutson, G. Ignat, R. Johnson, G. Kane, J. Kegg, K. Kenner, D. Kertcher, K Klco, M. Kobulnicky. ROW SIX: C. Kochera, J. Kozloski, L. Krivanek, E. Lavenburg, C. Leonard, K. Lynn, L. Lyons, D. Marteny, M. Maruschak, S. McQueary. ROW SEVEN: G. Mighell, F. Miller, C. Mills, B. Myers, D. Myers, A. Nasca, W. Nasca, S. Norrod, D. Pasternack, R. Peattie. ROW EIGHT: O. Peters, J. Petrus, J. Phillipp, B. Prentice, C. Quickle, J. Raines, R. Reed, N. Reese, S. Reese, G. Richmond.

ROW ONE: R. Rittenhouse, M. Rogers, M. Salchow, L. Sanders, T. Sanders, S. Sayer, W. Seith, C. Simmons, D. Smiley, J. Smith. ROW TWO: R. Smith, K. Spaller, M. Spaller, L. Sperry, J. Square, K. Stanley, J. Stegkemper, W. Strittmatter, S. Strong, H. Such. ROW THREE: M. Swihart, R. Szekely, T. Szoka, J. Thirion, J. Thomas, C. Urban, C. Warner, C. Warner, B. Warren, L. Webb. ROW FOUR: T. Weinhold, D. Welch, B. West, A. Wyatt, B. Wyatt, S. Yochum, J. Zemzars, D. Zsigray.

7th Grade

ROW ONE: L. Advey, A. Angeloro, A. Anzelc, A. Arnett, R. Averill, W. Babic, B. Baker, J. Baker, S. Baker, A. Barcellona. ROW TWO: P. Barrett, K. Barrish, C. Bassett, L. Beers, D. Bittner, M. Bowes, J. Brown, C. Bunnell, L. Burkholder, J. Burr. ROW FOUR: S. Caudell, G. Cole, R. Cole, B. Conklin, R. Cooper, J. Crislip, R. Crissey, L. Crofoot, S. Crofoot, R. Dawson.

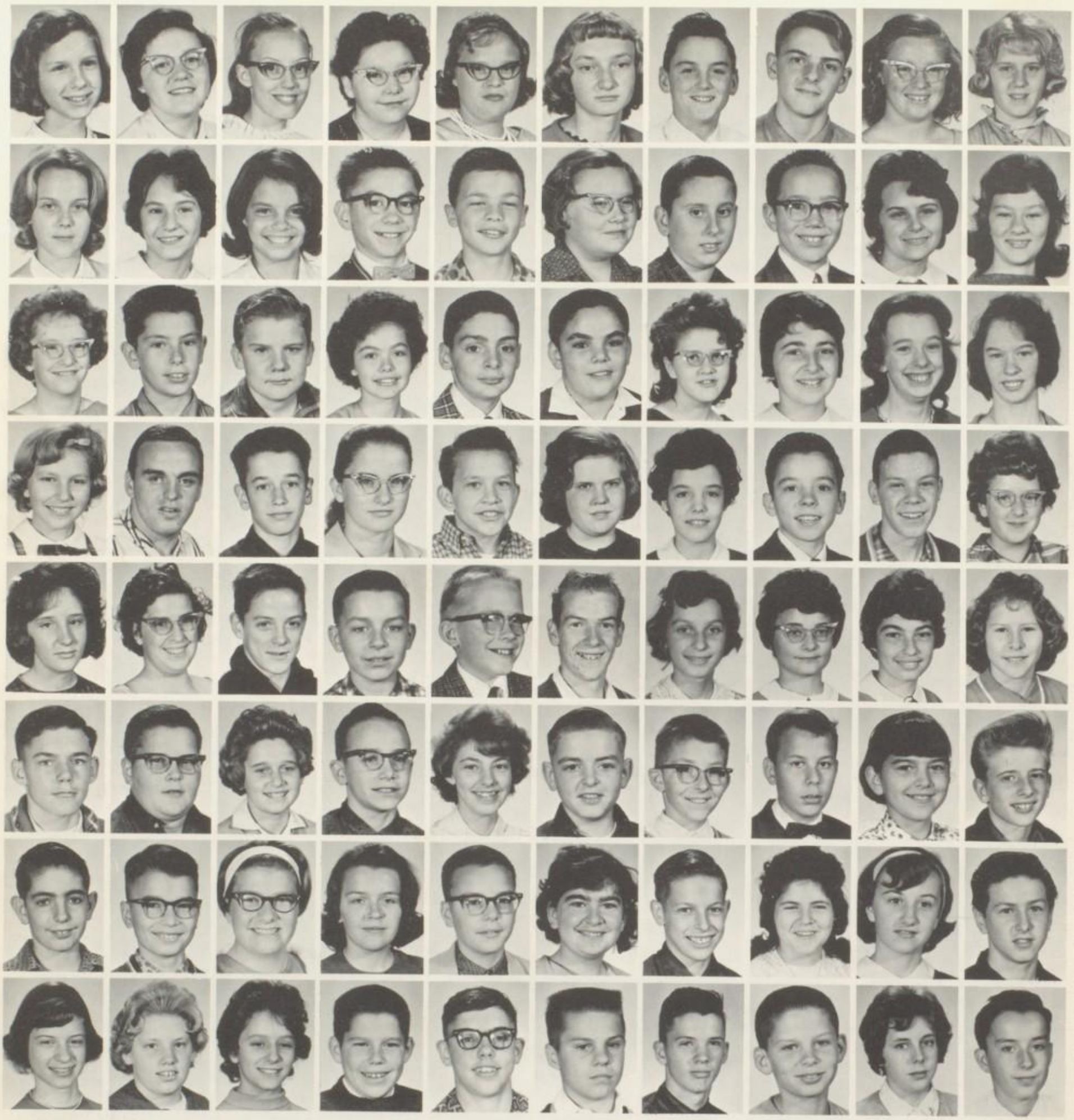

ROW ONE: K. Derk, E. Drews, P. Duncan, K. Dye, P. Elliott, E. Fleming, R. Forsty, D. Freeman, S. Frost, K. Gillispie. ROW TWO: J. Godina, D. Hawes, B. Hawkins, J. Hazel, H. Hempel, L. Higgins, M. Hill, S. Hill, S. Hitchcock, B. Honshul. ROW THREE: L. Hovlik, L. Hovlik, R. James, S. Kakas, C. Keaveny, J. Kegg, C. Kuhn, V. LeBail, E. MacWilliams, C. MacWilliams. ROW FOUR: D. Moroose, B. Marteny, G. McGonnell, D. McGroarty, B. McIntosh, H. McLaughlin, P. Mills, R. Mills, D. Moore, S. Moore. ROW FIVE: R. Murphy, Z. Myers, J. Nagy, M. Nasca, G. Nemeth, J. Nichols, M. Ondrejech, B. Orosz, M. Padula, C. Palko. ROW SIX: C. Palmer, N. Peltoma, P. Pickard, G. Platt, L. Poling, R. Polo, R. Polovich, T. Potter, K. Radloff, R. Rakowich. ROW SEVEN: J. Reed, D. Rich, B. Robinson, D. Sager, J. Schlueter, N. Schmidt, J. Schulz, D. Scott, C. Shepherd, F. Shepherd. ROW EIGHT: P. Siddaway, C. Siegel, J. Sines, R. Sines, B. Snyder, A. Sorine, T. Steele, M. Stewart, P. Stockdale, A. Sutch.

ROW ONE: M. Szoka, A. Thirion, L. Thompson, T. Thompson, B. Tucker, C. Vassalo, C. Wade, W. Warren, R. Watts, K. Weekly. ROW TWO: C. Welch, H. Westfall, C. Whited, S. Whitely, G. Whiting, J. Wickland, M. Winslow, C. Yankie.

24

• *Sports*

Bob Advey

Dan Chapman

ROW ONE: Dennis Kucera, Jay Sutch, Terry Weaver, Eddie Klco, Doug Palmer, Keith Brainard, Jon Annen Chuck Hull, George Klco*. ROW TWO: Bob Advey* Terry McQueary*, Bob Berta*, Bill Craine*, Don Johnson*, Chuck Snyder*, Vic Fankhauser*, Norm Hoyt*, Rich Palmer*, Chuck Campbell*, Danny Chapman*, Frank Square* ROW THREE: Tom Tamborski*, Frank Petrus, Rick Call*, Fred Wilson*,

Senior

Varsity

M. V. P.

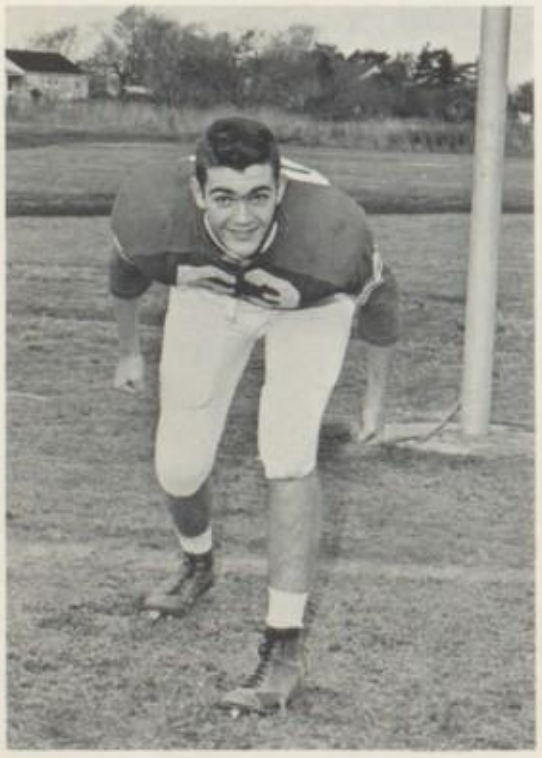

Bill Craine

Vic Fankhauser

Don Johnson

John Sutch, Gary Berta, Bill Ridgway, Eddie Polo, Lester Hull, John Schlueter*, Kenny Sprague; Manager. ROW FOUR: Coach Bill Walker, Denny Kochever*, Bob Heath, Jon Billig*, Larry Brewster*, Bruce Phillipp*, Rich Tamborski, Bob Williams*, Bob Clark*, Tom Barrett*, Assistant Coach Joe Tatar. ROW FIVE: Dan Dugan, Jim Bollas, Tom Bollas; Managers.
* indicates Lettermen

Fred Wilson

Chuck Snyder

Gridmen

Football

Terry McQueary

Rich Palmer

John Schlueter

Page Sponsored by
CALHIO CHEMICAL INC.

SCORE BOARD

PERRY	OPPONENTS
14	6 Grand Valley
12	16 Riverside
19	14 Rowe
14	6 Jefferson
0	50 Fairport
0	46 Madison
8	34 Ash. Harbor
8	16 Edgewood
6	0 Chardon
20	44 Kirtland

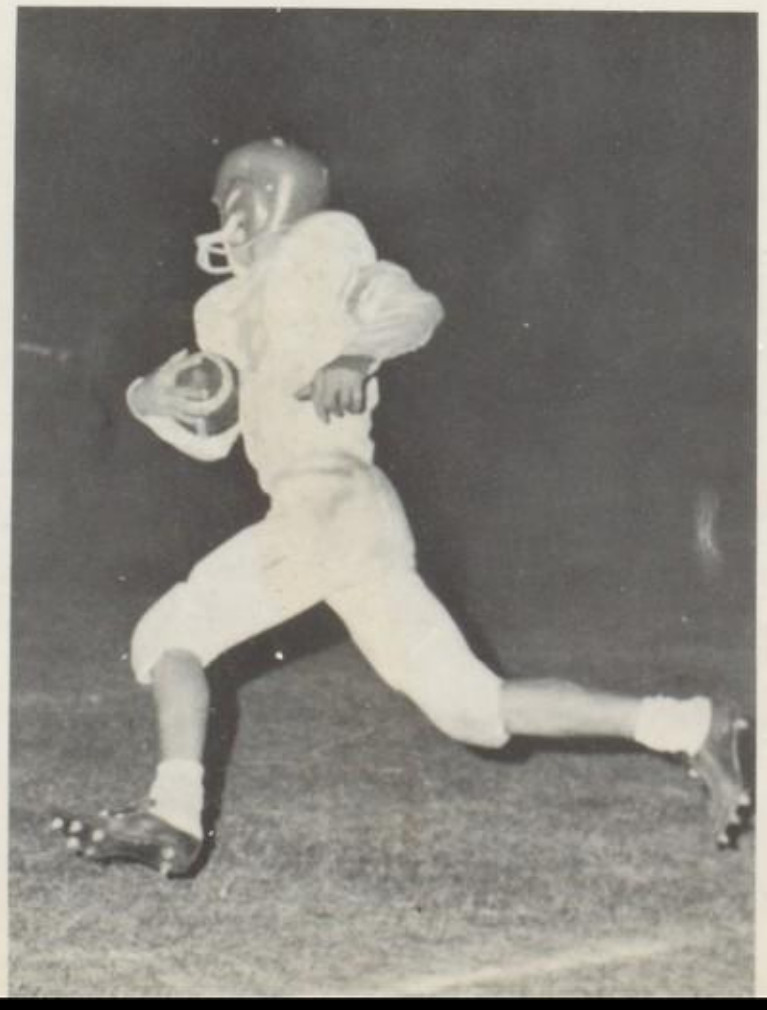

Coach Bill Walker

CO-CAPTAINS
Tom Barrett
Don Johnson

Gridiron Honors

VIC FANKHAUSER - 3rd Team; Regional Press
DON JOHNSON - 2nd Team; Regional Press and Coaches' Team
TOM BARRETT - 3rd Team; Coaches' Team
BOB BERTA - Honorable Mention; Regional Press
NORM HOYT - Honorable Mention; Regional Press

Page Sponsored by THE RESTHAVEN NURSERIES

Junior High Football

Larry Brewster, Bruce Phillipp, Dave Brewster, Dave Shearer, Denny Peck, Coach Joe Tatar, Bob Berta, Norm Hoyt, Ken Anzelc, Don Johnson, Phil Kertcher. KNEELING: Jon Annen, Stan LeBail, Managers.

Varsity Basketball

Coach Joe Tatar

1963 - 1964

SCORE BOX

PERRY	OPPONENTS	
44	58	Riverside
33	70	Jefferson
50	74	Ash. Harbor
63	72	Rowe
29	50	Madison
59	86	Fairport
54	91	Kirtland
37	51	Chardon
40	72	West Geauga
50	60	Edgewood
52	66	Cardinal
57	118	Jefferson
68	96	Rowe
36	55	Ash. Harbor
28	63	Fairport
52	70	Madison
42	85	Edgewood
37	51	Chardon
45	53	Grand Valley

Varsity Lettermen

Kenny Anzelc
Bob Berta

Dave Shearer
Bruce Phillipp

Basketball Honors

LARRY BREWSTER - Honorable Mention Regional Press
BRUCE PHILLIPP - Honorable Mention Regional Press

Larry Brewster
Norm Hoyt

Denny Peck
Phil Kertcher

Perry

Don Johnson

Pirates

Junior Varsity

ROW ONE: Bob Williams, Jim Simmons, Dave Brewster, Keith Brainard, Dave Jones, Chuck Hull, Rob Clark. ROW TWO: Tom Lipps, Chuck Campbell, Frank Petrus, Gary Berta, Ronnie Richmond, Coach Chuck Costic.

Junior High Basketball

ROW ONE: Benny McIntosh, Ray Sines, Skip Sorine, Joe Kegg, James Arnold, Rob Dawson, Gary Cole, Kenny Golding, Kenny Klco, Melvin Brewster. ROW TWO: John Crofoot, Bill Davis, Denny Hoffacker, Gary Richmond, Chris Palmer, Buzz Miller, Moe Champion, Mike Szoka, Bruce Hawkins, Coach Chuck Costic. KNEELING: Larry Webb, Dean Moore.

Pirates In Action

Baseball

ROW ONE: Jim Fryer; Manager, Don Johnson, Jim Davis, Dave Brewster, Kenny Tharp, Don Bartlett, Gary Berta, Steve Chapman, Doug Palmer, Larry Lynn; Manager. ROW TWO: Coach Chuck Costic, *Dave Shearer, Norm Hoyt, Denny Peck, *Bob Berta, Paul Leekala, Bob Advey, Ted Martony, Jon Kline, Don Meivogel, Don Hutson.
* indicates Co-Captains

Senior Lettermen

Bob Advey

Jim Davis

Don Johnson

Paul Leekala

Dave Shearer

Cross Country

Coach
Eugene
Kobus

Ken DeBold

Gary Dugan

Dave Gilson

Tony Loria

KNEELING: Jerry Walter, Larry Hixson, Greg Gillispie, Ron Forvargue. ROW ONE: Jim Fryer; Manager, Bill Salchow, Tony Loria, Dave Brewster, George Nemeth, Greg Nemeth, Rick Dunn. ROW TWO: Coach Eugene Kobus, Jack Martin, Ken DeBold, Dave Bunner, Wynn Mertz, Dave Gilson, Ron Richmond, Gary Dugan.

1964 Track

HURDLERS

ROW ONE: Kenny Sprague, Bill Ridgway, Herb Rogers, Jay Sutch, Jim Swanson, Jon Siegel, Denny Pickard. ROW TWO: Larry Brewster, Bruce Phillipp, Denny Kochever, Tom McGonnell, Terry Weaver.

BROAD JUMPERS

STANDING: Wynn Mertz, Bruce Phillipp, Bob Govan, Bill Ridgway, Bob Nichols, Terry Weaver. JUMPING: Stan LeBail.

Page Sponsored by LAKE PHOTO ENGRAVING

SPRINTERS

ROW ONE: Sam Myers, George Nemeth, Keith Brainard, Dave Jones, Dave Padula, Chuck Murphy, Larry Cinco, Stan LeBail. ROW TWO: Tom McGonnell, Phil Smith, Tim Heil, Bruce Phillipp, Bob Govan, Don Prekler, Jack Martin, Ken DeBold.

DISCUS

FRONT: Jim Few, Les Hull, Dan Dugan, Chuck Hull, Tom Kinkade, Bill Ridgway. BACK: Ron Kinkade, Phil Haskell, John Sutch, Chuck Campbell. THROWING: Jeff West.

POLE VAULTERS

Jay Sutch, Tim Heil, Denny Kochever, Jim Swanson, Larry Brewster.

HIGH JUMPERS

Bob Nichols, Terry Weaver, Dave Jones, Phil Smith, Eddie Klco, Denny Kochever, Larry Brewster.

SHOT PUT

FRONT: Tom Kinkade, Bill Ridgway, Chuck Hull, Jim Few, Les Hull. BACK: John Sutch, Phil Haskell, Dan Dugan, Ron Kinkade, Jeff West. THROWING: Chuck Campbell.

DISTANCE

KNEELING: Larry Hixson, Ron Fovargue, Frank Petrowski, Dave Bunner, Bill Salchow, Greg Nemeth, Tony Loria, Gary Dugan. STANDING: Charles Arnold, Jim Simmons, Jack Beardslee, Greg Gillispie, Frank Petrus, Jerry Walter, Tom Lipps, Rick Dunn, Dave Gilson, Ronnie Richmond, Wynn Mertz, Jon Siegel.

GIRLS' TEAM

KNEELING: Sue Annen, Sandy Pickard, Sue Golding. STANDING: Barb Secor, Linda Sager, Diana Davis, Judy Warner, Ruth Advey, Mary Kobulnicky, Mary Beth Osborne, Dee Stutzman.

Kochever goes up and over!!

Page Sponsored by
SENIOR CLASS

• *School Life*

CO-EDITORS: Gloria Pierce
Sue Getzendiner

TYPISTS: Fran Majoros - Sue Schulz

BUSINESS MANAGER: Gary Dugan

Annual Staff

SPORTS ASS'T: Don Johnson
PHOTOGRAPHER: Bill Craine

ADVERTISING: Tony Loria, Bob Advey, Dan Chapman, Denny Means.
SEATED: Anita Orosz, Dave Shearer.

Art Club

ROW ONE: Vicki Vendley, Diana Davis, Barb Korb, Chuck Campbell, Shirley Hayhurst, Jan Celigoj, Betty Karolyi. ROW TWO: Kathy Call, Bill Brenner, Brian Gilson, Sharon Fries, Lois Beers, Theresa Campbell, Marcia Eovino. STANDING: Fred Wilson, Stan Babic, Jerry Walter, Eric Thier, Jon Annen, Jeff West, Tom Peltoma, Jane Thomas, Gail Clause, Frank Petrowski, Odell Gillette, Donna Nute, Steve Garvin.

Scholarship Club

ROW ONE: Ruth Shook, Gail Clause, Linda Sager, Linda Martony, Diane Ribblett, Penny Chapman, Bob Hazel, Larry Hixson, Jim Fryer, Greg Gillispie, Jim Simmons, Sponsor-Edward Drews. ROW TWO: Sue Poulson, Santo Padula, Dave Brewster, Karen Petruska, Kathy Brainard, Marilyn Lyons, Chris Hempel, Mary Yochum, Sharon Fries, Ann Beardslee, Sally Dugan, Linda Kopittke, Gloria Pierce, Carmen Zampini. ROW THREE: Jan Celigoj, Paul Leekala, Jon Kline, Sue Getzendiner, John Sutch, Ruth Advey, Gary Dugan, Ron Richmond, Bob Govan, Tom Lipps, Frank Petrus, Chuck Hull, Jerry Walter, Joe Polovich, Bill Voige. NOT PICTURED: Larry Cinco, Ken DeBold, Dave Gilson, Barbara Hawes, Gail Mertz, Chris Padula.

Periscope Staff

ROW ONE: K. Sements, P. Miller, B. Secor, K. Brewster, J. Sheperd, A. Orosz, I. Lynch, M. Belding, C. Padula, L. Genette. ROW TWO: L. Martony, C. Spear, S. Eulert, B. Karolyi, S. Fries, C. Zampini, K. Brainard, K. Stockdale, V. Vendley, J. Celigoj, S. Poulson, S. Schulz, J. Bunner, Advisor-Roy Kuhl. ROW THREE: P. Hayhurst, C. Burkholder, B. Swihart, L. Locke, D. Hughes, J. Annen, A. Beardslee, B. Voige, S. Getzendiner, L. Kopittke, K. Gebeau, S. Stevens, P. Hanna, G. Ignat. ROW FOUR: C. Hemple, T. Campbell, T. Tamborski, D. Stutzman, C. Campbell, R. Advey, S. Dugan, G. Lance, E. Thier, D. Prekler, T. Lipps, P. Schauer, T. Peltoma, L. Pizzino.

BUSINESS MANAGER
Barb Swihart

EDITOR-Bill Voige
SPONSOR- Roy Kuhl

TYPISTS
Sue Schulz
Chris Padula

Future Teachers of America

ROW ONE: Pat Miller, Kathy Brainard, Kathy Stockdale, Irene Lynch, Donna Fankhauser, Gail Brown, Chris Padula, Anita Orosz, Gloria Pierce. ROW TWO: Sue Bauer, Barb Swihart, Ruth Shook, Kathy Warren, Sue Golding, Barb King, Sharon Fries, Ann Beardslee, Sally Dugan, Carmen Zampini. ROW THREE: Jan Celigoj, Santo Padula, Fran Polovich, Ruth Advey, Dave Brewster, Paul Leekala, Jon Kline, Bill Voige, Bob Govan, Bob Advey, Sue Getzendiner, Sponsor-Cyril Kochera.

Projectionists

STANDING: Sponsor-Stephen Mallick, Stan LeBail, Jay Sutch, Bill Ridgway, Tom Barrett, Bob Muzzio, Denny Kochever, Greg Nemeth, Tom Tamborski, Rick Call, Don Meivogel, Jon Annen, Don Prekler, Tom Peltoma. KNEELING: Larry Lynn, Dennis Kucera.

Library Board

THIRD YEAR MEMBERS: Kathy Eulert, Ruth Advey, Fran Polovich, Fran Majoros, Shirley Hayhurst, Jan Celigoj, Sandy Burghardt.

FOURTH YEAR MEMBERS: Sandy Pickard, Sue Schulz, Carmen Zampini.

FIFTH YEAR MEMBERS: Sue Getzendiner, Lane Seitz.

SEATED: Lane Seitz, Louise Seitz, Connie Whiting, Chris Spear, Sandy Burghardt, Sponsor-Alice Corwin, Linda Genette, Shirley Hayhurst, Jan Celigoj, Kathy Brainard, Fran Majoros, Fran Polovich, Jane Siegel, Kathy Stockdale, Sue Schulz, Sue Bauer, Sandy Stevens. STANDING: Pat Hanna, Donna Fankhauser, Kathy Eulert, Carmen Zampini, Barb Swihart, Ruth Advey, Sandy Pickard, Dee Stutzman, Linda Kopittke, Mike Schulz, Sue Getzendiner.

Varsity "P"

KNEELING: Greg Nemeth, Jon Billig, Don Johnson, Tom Barrett, Chuck Campbell, Ron Richmond, Rick Call. ROW ONE: Bill Salchow, Dave Brewster, George Nemeth, Jim Davis, George Klco, Vic Frankhouser, Herb Rogers, Bob Muzzio, Dave Hughes, Bob Clark, Bob Williams. ROW TWO: Charles Costic, Tom Tamborski, Wynn Mertz, Danny Chapman, Tony Loria, Phil Kertcher, Don Bartlett, John Schlueter, Frank Square, Bruce Phillipp, Keith Brainard, Ken Anzelc, William Walker. ROW THREE: Joseph Tatar, Bob Berta, Norm Hoyt, Dave Shearer, Denny Peck, Denny Kochever, Phil Haskell, Rich Palmer, Jeff West, Bob Advey, Ron Kinkade, Bill Craine, Paul Leekala, Tom McGonnell, Sam Myers.

Rifle Club

KNEELING: Don Meivogel, Dennis Kucera, Lane Seitz. ROW ONE: Craig Truman, Larry Hixson, Rich Clayman, Cliff Wilson, Jim Few, Eddie Klco, Mike Schulz, Bob Cole, Ron Kinkade. ROW TWO: Gary Ignat, Greg Nemeth, Les Hull, Larry Lynn, Steve Chapman, Jack Beardslee, Brian Gilson, Joe Polovich, Terry Weaver, Bob Nichols, Stan Babic. ROW THREE: Jim Sloban, Denny Kochever, Jack Martin, Dave Bunner, Danny Chapman, Don Prekler, Jeff West, Tom Peltoma, Phil Haskell, Eric Thier, Tom Kinkade, Frank Petrowski, Sponsor-Eugene Kobus.

Student Council

ROW ONE: Advisor-Charles Cooper, Gary Dugan, Joe Polovich, Kathy Brainard, Barb Swihart, Penny Chapman, Diana Davis, Eddie Klco, Jim Few. ROW TWO: Frank Petrus, Ron Richmond, Bill Craine, Don Johnson, Dave Shearer, Bob Berta, Norm Hoyt, Tom Barrett.

Page Sponsored by
CHAMPION NURSERIES INC.

TREASURER:
Sally Dugan
PRESIDENT:
Don Johnson
VICE-PRESIDENT:
Tom Barrett
SECRETARY:
Diana Davis

ADVISOR-Charles Cooper

CHAMPIONSHIP TEAM

ROW ONE: Advisor-Charles Costic, John Schlueter, Greg Nemeth, Jim Fryer. ROW TWO: Tom Kinkade, Jim Simmons, Larry Lynn, Charlie Arnold, Bob Nichols. ROW THREE: Dave Bunner, Tom Lipps, Janis Zemzars, Tom Peltoma, Jim Swanson, Greg Gillispie.

Chess

ROW ONE: Jim Schlueter, Rudy Polovich, Stockton Hill, Ruth Burkholder, Rettie Averill, Cheryl Vassalo, Robert LaForce, Skip Sorine, Bill Davis, Cliff Wilson, Tony Anzelc, Joe Kegg, Advisor-Charles Costic. ROW TWO: Sue Annen, Craig Truman, Ken Golding, Denny Kucera, John Crofoot, Rob Dawson, John Kegg, Jim Arnold, Joe Crislip, Keith Lynn, Roberta Bogner, Barb Cogar, Linda Sperry. ROW THREE: Bob Nelson, Jack Beardslee, Dean Moore, Rick Call, John Sutch, Mike Bunner, Tom Nelson, Moe Champion, Mary Spaller, Richard Cole, Bob Szekely, Chris Palmer, Tina Aloi, Virginia Brown, Barbara Wyatt, Janice Phillipp.

Junior Class Play

KNEELING: Nancy Watson, Kay Brewster, Sandy Pickard, Kathy Sements, Carmen Zampini. ROW ONE: Sally Dugan, Linda Burks, Carl Dietz, Sandy Burghardt, Sue Bauer, Sandy Stevens, Sue Golding, Ruth Advey, Dee Stutzman, Mary Osborne, Sharon Fries, Bill Salchow, Don Bartlett. BACK ROW: Don Prekler, Tom Barrett, Phil Smith, Bill Voige, Bob Govan, Jon Annen, Gene Lance, Bob Muzzio.

"Pillow Talk"

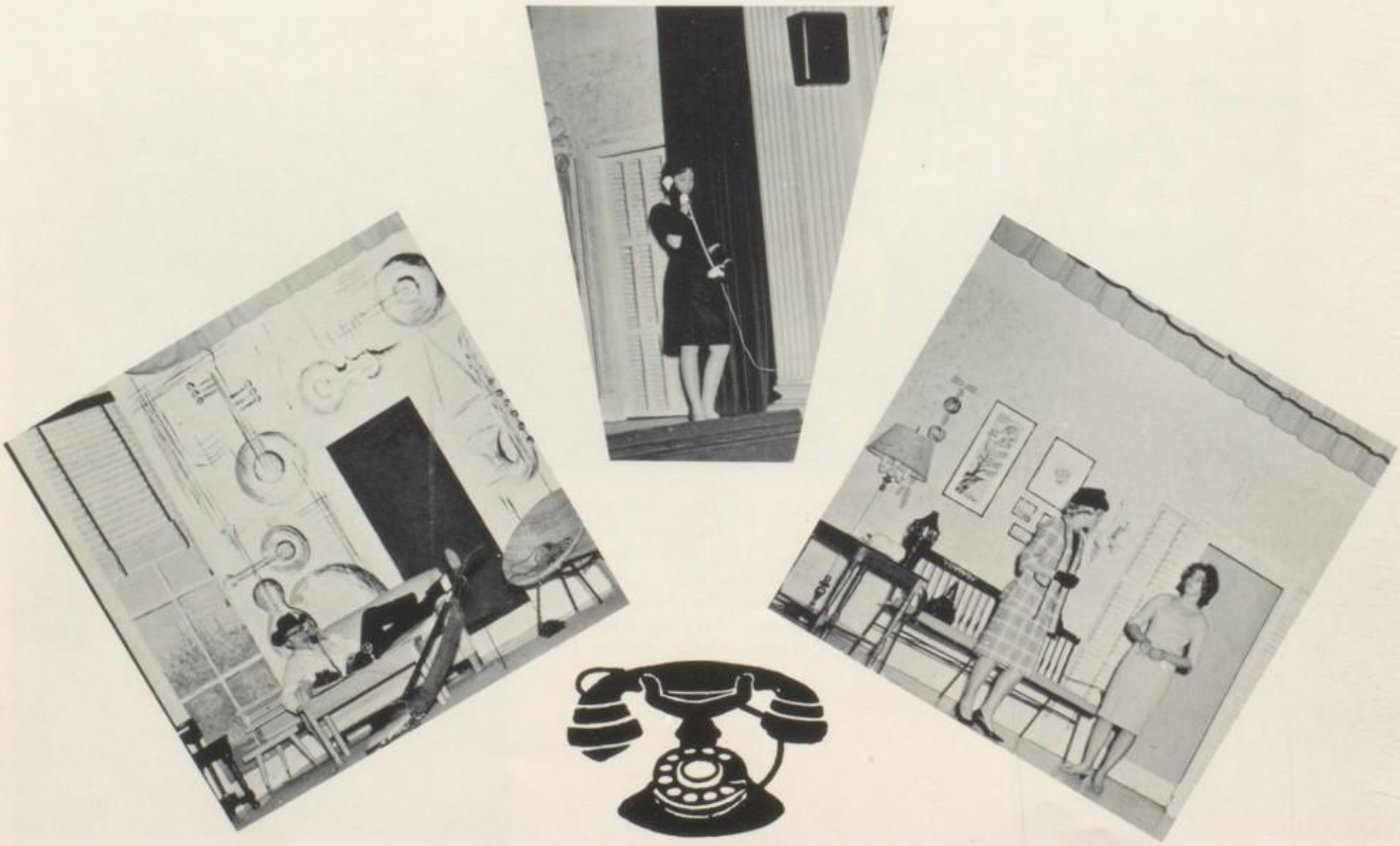

KNEELING: Gloria Pierce, Sue Schulz, Kathy Call, Judy Warner, Ann Beardslee, Fran Majoros, Jane Siegel, Donna Farren, Shirley Hayhurst. ROW ONE: Sue Getzendiner, Danny Chapman, Jean Bunner, Phil Haskell, Dave Gilson, Eric Thier, Bob Advey, Dave Shearer, Don Johnson, Ron Kinkade. BACK ROW: Jim Davis, Phil Kertcher, Diana Davis, Rich Palmer, Bill Craine, Vic Fankhauser, Zafer Dorter, Gary Dugan.

Senior Class play

"Gentlemen Prefer Blondes"

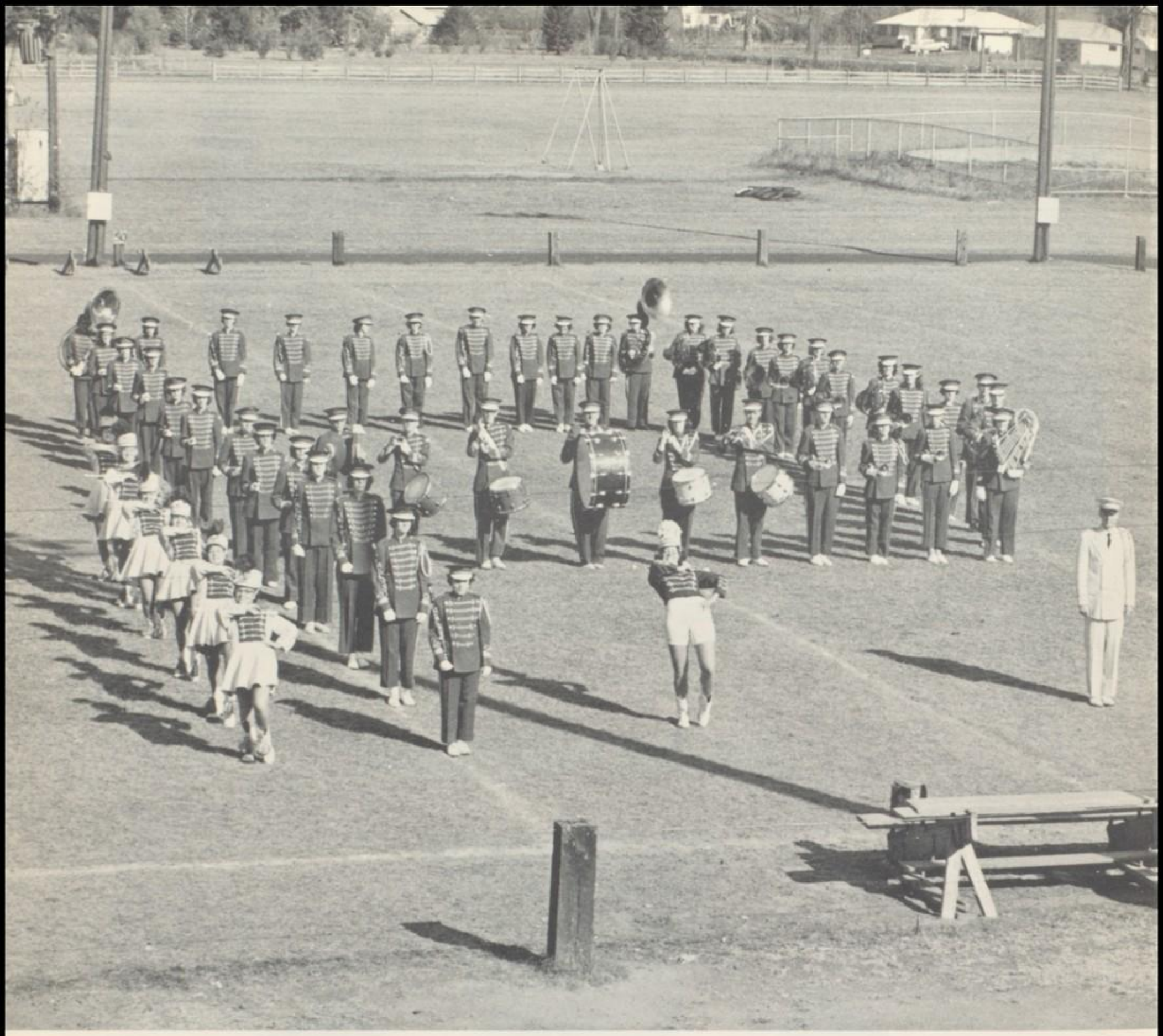

Perry High School Marching Band

People who do not play a musical instrument can never fully realize the time, ability, and effort it takes to become a good musician. Hours, hours, and more hours of practice produce the final results which are worth the years of work and sacrifice. The band members are to be complimented on their original half-time shows as well as on their fine performances in the annual Mardi Gras and Memorial Day Parades.

Majorettes

Kay Brewster

Chris Padula

DIRECTOR
William Custer

Janice Celigoj

Gloria Pierce

HEAD MAJORETTE
Diana Davis

Sue Golding

Kathy Sememts

ROW ONE: Linda Genette, Carol Burkholder, Linda Mihalovich, Paula Davis, Jackie Compton, Barb Gergely, Judy Shepherd, Gail Black, Harriet Johnson, Gail Mertz. ROW TWO: Linda Garvin, Kathy Pickard, Donna Nute, Susie Eulert, Penny Chapman, Karen Petruska, Pam Chapman, Barbara King, Louise Seitz, Becky Brainard. ROW THREE: Joanne McCormick, Aletta Arnett, Linda Welch, Marsha Gustason, Joyce Walter, Donna Farren, Ton Kinkade, Carl Dietz, Phil Kertcher, Don Prekler.

ACCOMPANIST - Anita Orosz

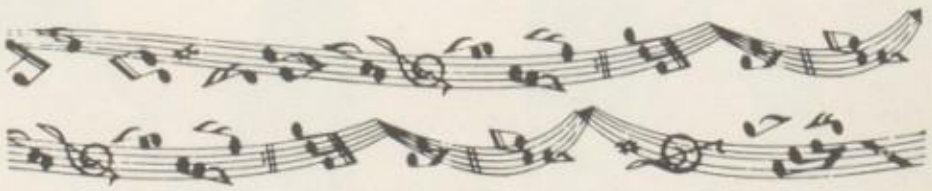

ROW ONE: Pam Hanna, Nancy Watson, Donna Sprague, Mary Rederick, Kathy Eulert, Pat Hayhurst, Anita Orosz, Sandy Alkula, Judy Kailburn. ROW TWO: Ken Sprague, Ann Fobes, Kathy Brainard, Bill Brenner, Jean Bunner, Sue Schulz, Fran Majoros, Linda Locke, Chris Spear, Linda Wilson, Connie Whiting. ROW THREE: Dave Bunner, Pat Schauer, John Sutch, Ted Martony, Don Bartlett, Dave Hughes, Dee Stutzman, Sally Dugan, Carmen Zampini, Sandy Pickard, Pat Hanna.

High

Chorus

DIRECTOR - William Custer

Cheerleaders

Sally Dugan

Ruth Advey

Judy Warner

Carmen Zampini

Junior Varsity Cheerleaders

Susie Eulert

Kathy Brainard

Patty Miller

Marilyn Lyons

Barb Swihart

FIGHT
TEAM
FIGHT! !

SMILE - You're on Candid Camera ! !

G. A. A.

ROW ONE: Judy Shepherd, Pam Chapman, Linda Garvin, Linda Freeman, Linda Ridgway, Marsha Gustason, Linda Welch, Penny Chapman, Gail Mertz, Chris Hemple, Fran Vassalo, Pam Hanna, Karen Petruska, Lynn Parsons, Phyllis Smith, Linda Martony, Kathy Gebeau, Sandy Fankhauser. ROW TWO: Sue Annen, Diane Ribblett, Linda Locke, Sue Poulson, Jean Brown, Jean Ross, Sue Eulert, Theresa Campbell, Jackie Compton, Paula Davis, Linda Sager, Sharon Honshul, Gail Clause, Diane Ricketts. ROW THREE: Lynda Pizzino, Pat Miller, Ann Fobes, Donna Nute, Ruth Shook, Linda Sines, Linda Kopittke, Marilyn Lyons, Sheila Reid, Kathy Stockdale, Mary Godina, Kathy Warren, Louise Locke, Karen Gebeau, Barb Secor, Sandy Alkula, Chris Spear, Michelle Keaveny, Pat Hayhurst, Kathy Brainard, Becky Brainard, Barb Warner, Kathy Pickard, Cindy Kline, Connie Whiting, Donna Fankhauser. ROW FOUR: Kathy Sements, Kay Brewster, Sharon Mc-Connell, Mariellen Aloi, Sue Bauer, Gerry Cerjan, Sandy Stevens, Mary Rederick, Kathy Eulert, Sally Dugan, Sandy Pickard, Barb Swihart, Jan Weinhold, Anita McIntosh, Karen Brewster, Mary Belding, Kathy Call, Sharon Cunningham, Rose Laux, Donna Farren, Ann Beardslee, Anita Orosz, Barb Korb. ROW FIVE: Mary Osborne, Donna Sprague, Mary Meglan, Judy Warner, Sue Golding, Dee Stutzman, Ruth Advey, Carmen Zampini, Sharon Fries, Irene Lynch, Vicki Vendley, Jean Bunner, Gloria Pierce, Linda Genette, Linda Davis, Fran Majoros, Diana Davis, Janice Celigoj, Sue Getzendiner.

INSTRUCTOR - Lucille Mackey

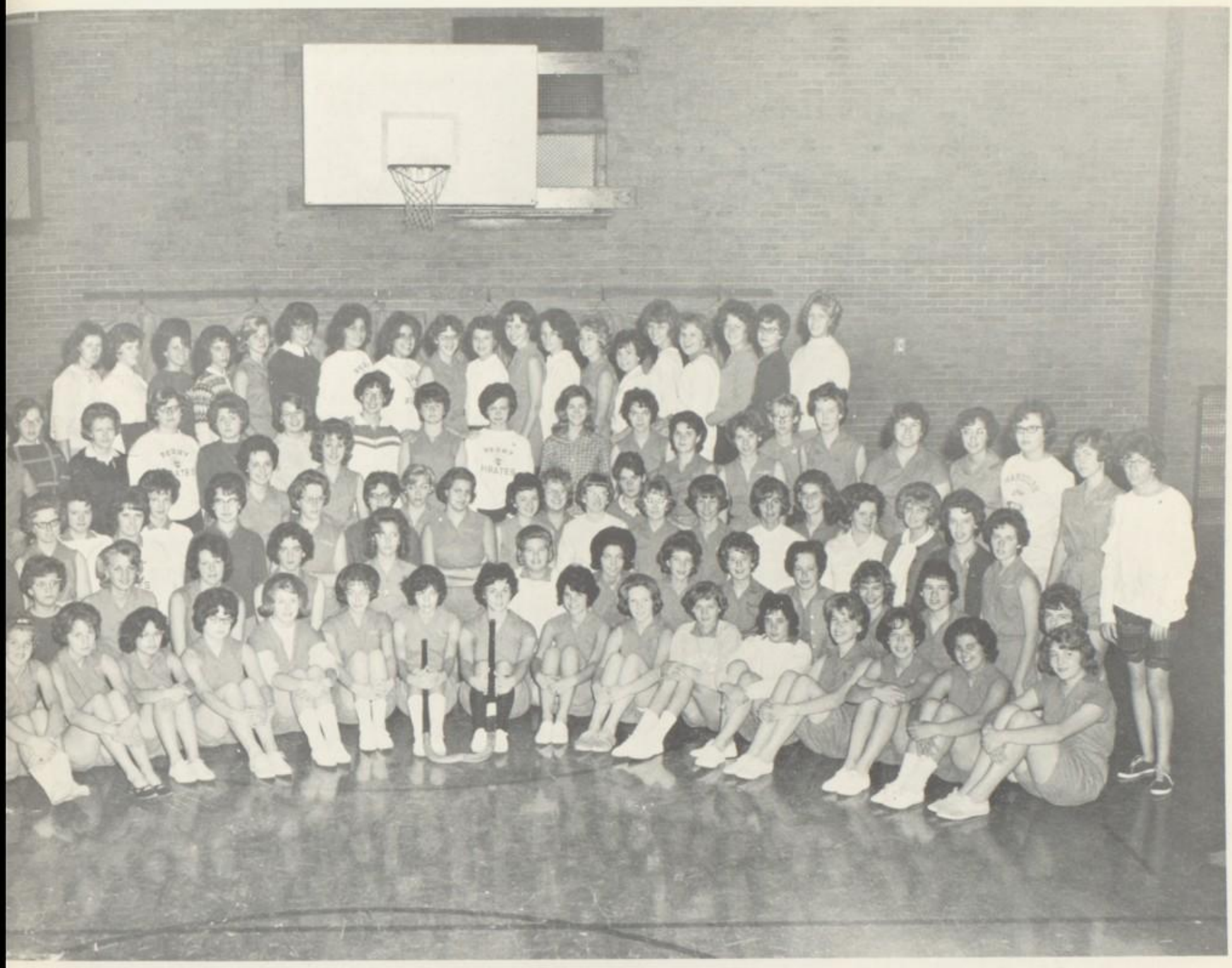

Queen Diana

Homecoming

October 11, 1963

A feeling of excitement filled the air as Miss Diana Davis was crowned our Homecoming Queen for the 1963-64 season.

The traditional kiss was bestowed upon Miss Davis by Don Johnson, student body president, at the annual Homecoming Dance the following night.

SENIOR-Linda Davis

THE QUEEN IS CROWNED

SENIOR-Judy Warner

JUNIOR-Kathy Sements

JUNIOR-Donna Sprague

SOPHOMORE-Linda Dillow

"Moonlight and Roses"

IS THEME FOR

JUNIOR - SENIOR PROM

May 15, 1964

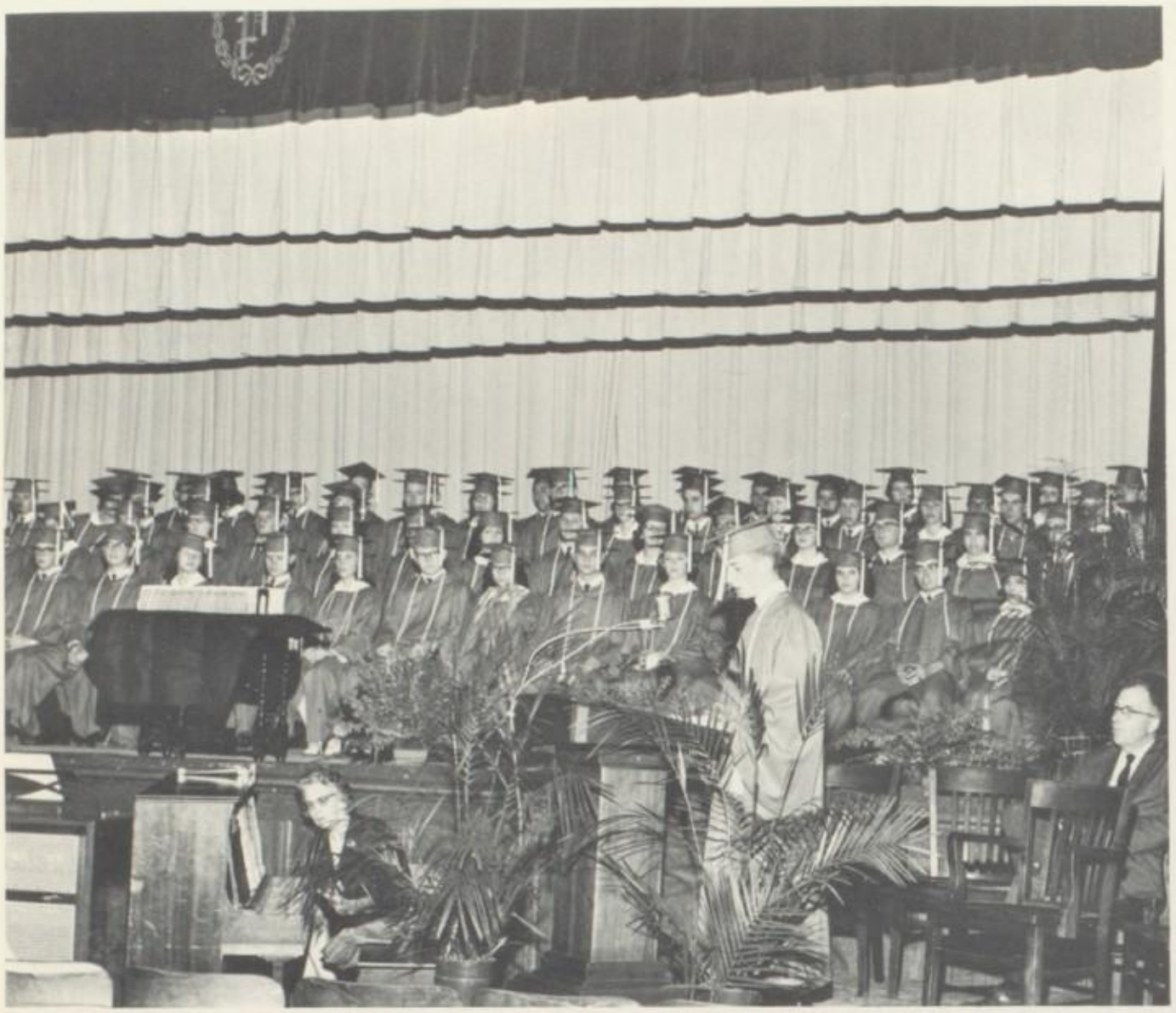

Graduation - May 29, 1964

TO RECEIVE DIPLOMAS

• *Honors*

Connie

One of the top single honors that can go to any high school student is the opportunity to travel abroad for an entire school year.

This year our classmate, Connie Dugan, daughter of Mr. and Mrs. Charles Dugan, was selected from the countless number of applicants who submitted their names in hope that they would be one of the lucky few chosen to represent our country.

Connie left on board the SEVEN SEAS to travel to Holland where whe lived with the Jan Kuipers family for a memorable year.

During her stay Connie traveled with her "adopted" family throughout many European countries enjoying the fascinating sights and adventures of a new experience.

Connie has been a faithful reporter writing her impressions of her travels and of Europe's historical landmarks from the Swiss Alps to the famed Italian Riviera.

Congratulations are to be extended to Connie for receiving this deserved honor and for being Perry's first A.F.S. student to go abroad.

A.
F.
S.

Zafer

This year our second Foreign Exchange Student, Zafer Dorter, comes to us from Istanbul, Turkey. Zafer has lived the 63-64 school year with the Richard Palmer family.

Several places of interest that Zafer enjoyed visiting during his stay were Niagra Falls and the Henry Ford Museum in Detroit, Michigan. "Zafe" toured with the Juniors through several Ohio colleges and also attended the Ohio State Student Council Convention in Columbus.

Zafer adjusted well to American customs and school life. He remarked that he liked the informality between the faculty and students at P.H.S. The day of the Faculty-Senior Boys' Basketball game saw Zafe fighting hard for the Senior cause.

We have learned from Zafer of his homeland, his customs, and the Turkish way of life.

We hope Zafer has had many enjoyable times in America and that he will think of Perry often in the years to come.

National Honor Society

SECOND YEAR MEMBERS: Gloria Pierce, Dave Gilson, Gary Dugan, Sue Getzendiner.

SENIOR INDUCTEES: William Hixson-Sponsor, Anita Orosz, Ken DeBold, Bill Craine, Paul Leekala, Ron Kinkade, Ann Beardslee, Jim Fryer.

JUNIOR INDUCTEES: Santo Padula, Dave Brewster, Ruth Advey, Bob Govan, Bill Voige, Sally Dugan, Sharon Fries, Carmen Zampini.

Top Ten Seniors

Gary Dugan
1st-3.824

Dave Gilson
2nd-3.598

Ken DeBold
3rd-3.535

Larry Cinco
4th-3.463

Jim Fryer
5th-3.455

Gloria Pierce
6th-3.429

Ann Beardslee
7th-3.422

Sue Getzendiner
8th-3.405

Anita Orosz
9th-3.310

Paul Leekala
10th-3.154

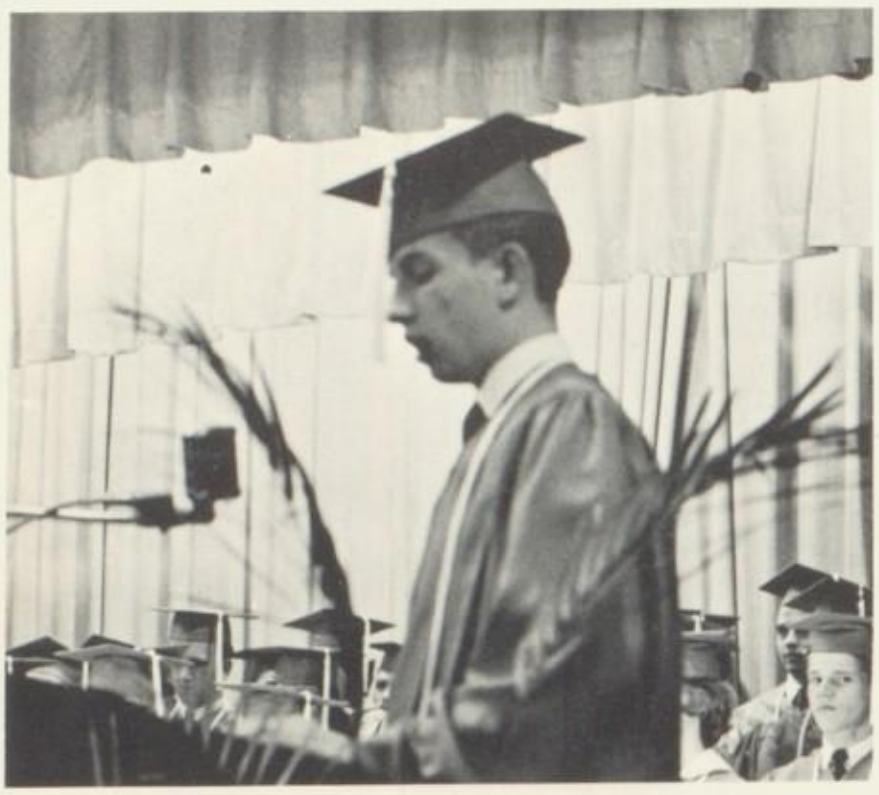

VALEDICTORIAN - Gary Dugan

SALUTATORIAN - David Gilson

Senior Honors

R.G. FEW CITIZENSHIP AWARD
TEACHERS' SCHOLARSHIP

Sue Getzendiner

BUCKEYE GIRLS' AND BOYS' STATE

Sue Getzendiner
Ken DeBold
Gloria Pierce

ARION MUSIC AWARD

Anita Orosz

OUTSTANDING SENIOR BOY AND GIRL

Gary Dugan
Gloria Pierce

BAUSCH & LOMB SCIENCE AWARD

Gary Dugan

BETTY CROCKER HOMEMAKER

Ann Beardslee

SPORTSMANSHIP

Don Johnson
Claudette Hawes

MVP
MVP

ELECTRICITY

Senior

ROBERT JOSEPH ADVEY, JR. - "Bob"
Football 1, 2, 3, 4; Baseball 1, 2, 3, 4; Senior Play; Annual Staff 4; F.T.A. 4; Varsity Club 4

KENNETH M. ANZELC - "Kenny"
Basketball 3, 4; Varsity Club 4

ANN MARIE BEARDSLEE - "Ann"
Class Treasurer 2; G.A.A. 1, 2, 3, 4; Junior Play; Senior Play; Chorus 1, 2; Periscope 4; Library Board 4; Scholarship Club 1, Secretary 2, 3, 4; F.T.A. 2, 3, President 4; National Honor 4

JAMES MELVIN BOLLAS - "Jim"
Football Manager 2, 4; Band 1, 2, 3

JAMES FREDERICK BROWN - "Jim"
Basketball 1, 2; Baseball 2; Band 1, 2

WILMA JEAN BUNNER - "Jean"
G.A.A. 1, 2, 3, 4; Senior Play; Chorus 1, 2, 3, 4; Periscope 1, 2, 3, 4; Science Club 1 -

CLAUDE BUCHAN - "Claude"

FRANCES JEAN BURKHOLDER - "Frances"

KATHLEEN CALL - "Kathy"
G.A.A. 1, 2, 3, 4; Senior Play; Chorus 1; Science Club 1; Art Club 4; Band 1, 2, 3, 4; Periscope 1

JANICE MARY CELIGOJ - "Jan"
G.A.A. 2, 3, 4; Junior Play; Chorus 1, 2; Science Club 1; F.T.A. 2, Secretary 3, 4; Art Club 3, 4; Library Board 2, 3, 4; Scholarship Club 3, 4; Band 1, 2, 3, 4; Majorettes 1, 2, 3, 4; Periscope 4

DANIEL ERNEST CHAPMAN - "Danny"
Football 1, 2, 3, 4; Basketball 1; Senior Play; Varsity Club 4; Rifle Club 1, 4

LARRY CINCO - "Sink"
Scholarship Club 2, 3, 4; Rifle Club 1, 2, 3, 4

RICHARD PAUL CLAYMAN - "Rich"
Rifle Club 4

WILLIAM F. CRAINE - "Bill"
Student Council 3, 4; Football 1, 2, 3, 4; Senior Play; Band 1, 2, 3, 4; Annual Staff 4; Scholarship Club 1, 2; National Honor Society 4; Rifle Club 1; Varsity Club 4; Homecoming Escort 4

DIANA LEE DAVIS - "Dina"
Student Council 2, Secretary 3, 4; Girls' Track 4; G.A.A. 1, 2, 3, 4; Homecoming Attendent 2, 3; Homecoming Queen 4; Junior Play; Senior Play; Chorus 1; Band 1, 2, 3, 4; Majorettes 1, 2, 3, Head 4; Art Club 3, 4; Library Board 2; Class Vice-President 2

JAMES NIXON DAVIS - "Jim"
Basketball Manager 1; Baseball 2, 3, 4; Senior Play; Band 1, 2, 3; Varsity Club 4

LINDA SUE DAVIS - "Linda"
Girls' Track 4; G.A.A. 1, 2, 3, 4; Homecoming Attendent 4; Junior Play; Chorus 1; Art Club 3, 4; Band 1, 2, 3, 4; Prom Queen 4; Carnival Queen 4

KENNETH DeBOLD - "Ken"
Track 1, 2, 3, 4; Band 1, 2, 4; Scholarship Club 1, 2, 3, 4; National Honor Society 4; Boys' State; Cross-Country 2, 4; Varsity Club 4

GARY NORTH DUGAN - "Gary"
Student Council 4; Football 1, Manager 2; Basketball Manager 3; Baseball 1; Track 2, 3, 4; Cross-Country 3, 4; Junior Play; Senior Play; Scholarship Club 1, 2, 3, 4; National Honor Society 3, Treasurer 4; Annual Staff 4

GAIL VICTOR FANKHAUSER, JR. - "Vic"
Football 1, 2, 3, 4; Track 3; Homecoming Escort 2, 3, 4; Chorus 1; Scholarship Club 1, 2; Science Club 1; Varsity Club 4

DONNA FAYE FARREN - "Donna"
G.A.A. 1, 4; Junior Play; Senior Play; Chorus 1, 4; Spanish Club 2

JAMES LEE FRYER - "Casey"
Football Manager 2; Baseball Manager 1, 2, 3, 4; Scholarship Club 1, 2, 3, 4; National Honor Society 4; Chess Club 1, Secretary 2, 3, President 4

LINDA EMILY GENETTE - "Linda"
G.A.A. 2, 3, 4; J.V. Cheerleader 3; Junior Play; Chorus 1, 3, 4; Library Board 4; Band 1, 2, 3, 4

Activities

SUSAN LEE GETZENDINER - "Sue"
Class Treasurer 3, 4; G.A.A. 1, 2, 3, 4; Junior Play; Senior Play; Annual Staff 3, Co-Editor 4; Periscope 1, 2, 3, 4; Rifle Club Secretary 3, 4; Library Board 1, 2, 3, 4; Scholarship Club 1, 2, Secretary 4; Girls' State; F.T.A. 2, Treasurer 3, 4

O'DELL BERT GILLETTE - "O'dell"
Art Club 3, 4

DAVID EDWARD GILSON - "XL"
Track 3, 4; Cross-Country 3, 4; Chorus 1; Scholarship Club 1, 2, 3, 4; National Honor Society 3, President 4; Rifle Club 1

PATRICIA APRIL HANNA - "Pat"
G.A.A. 3; Chorus 4; Periscope 4; Library Board 4

PHILLIP SMITH HASKELL - "Haskelles"
Track 1, 2, 3, 4; Junior Play; Senior Play; Chorus 1, 2; Science Club 1; Rifle Club 1, 4; Varsity Club 4

CLAUDETTE LEE HAWES - "Claudy"

SHIRLEY JEAN HAYHURST - "Shirley"
Junior Play; Senior Play; Chorus 1, 2, 3; Library Board 2, 3, 4; Art Club 4

MARILYN RUTH HAZEL - "Marilyn"
Band 1, 2, 3, 4

DONALD BURT JOHNSON - "Boomer"

Class Representative 1, 2, Class President 3, 4; Student Council 1, 2, 3, President 4; Football 1, 2, 3, Co-Captain 4; Basketball 1, 2, 3, 4; Baseball 4; Track 3; Senior Play; Band 1, 2, 3, 4; Annual Staff 4; Homecoming Escort 3, 4; Varsity Club 4

JUDY RORABAUGH KAILBURN -"Judy"
G.A.A. 3; Chorus 3, 4

DOUGLAS ROBERT KEITH - "Doug"
Football 1; Track 1, 2

PHILIP D. KERTCHER - "Phil"
Basketball 1, 2, 3, 4; Baseball 3; Junior Play; Senior Play; Chorus 1, 2, 3, 4; Varsity Club 4

RONALD ARTHUR KINKADE - "Ronnie"
Track 2, 3, 4; Senior Play; Library Board 2, 3; Scholarship Club 3, 4; National Honor Society 4; Rifle Club 1, 2, 3, President 4; Chess 1; Visual Aids 1; Varsity Club 4

BARBARA L. KORB - "Lucy"
G.A.A. 1, 2, 3, 4; Junior Play; Senior Play; Chorus 1, 2; Art Club 4; Library Board 1, 2, 3; Periscope 3

ROSE ARLENE LAUX - "Rose"
G.A.A. 2, 3, 4

PAUL M. LEEKALA - "Joe"
Baseball 1, 2, 3, 4; Chorus 1; Scholarship Club 1, 2; National Honor Society 4; Rifle Club 1; F.T.A. 4; Varsity Club 4

ANTHONY JOSEPH LORIA, JR. - "Tony"
Basketball 1; Track 3, Captain 4; Cross-Country 4; Chess 1, 2, 3; Varsity Club 4

IRENE KATHERINE LYNCH - "Irene"
G.A.A. 1, 3, 4; F.T.A. 4; Periscope 4

FRANCES C. MAJOROS - "Fran"
G.A.A. 1, 2, 3, President 4; Senior Play; Chorus 1, 2, 4; Annual Staff 4; Periscope 1, 2; Library Board 2, 3, President 4

TERRY JAMES McQUEARY - "Terry"
Football 1, 2, 3, 4; Baseball 1, 2, 3; Senior Play; Band 1, 2, 3, 4; Rifle Club 1, 2, 3, 4; Chess Club 2, 3, 4; Varsity Club 4

DENNIS DALE MEANS - "Denny"
Track 1, 2; Band 1; Basketball 2

WANDA GAIL NORROD - "Wanda"

SANDRA DIANNE OLSON - "Sandy"
Hi-Y 1; Library Board 1

ANITA CATHERINE OROSZ - "Anita"
G.A.A. 1, 2, 4; Senior Play; Chorus 1, 2, 3, 4; Annual Staff 4; Periscope 1, 4; Scholarship Club 1, 2; National Honor Society 4

CHRISTINE MARILYN PADUAL - "Chris"
Band 1, 2, 3, 4; Majorettes 1, 4; Periscope 4; Scholarship Club 1, 3, 4; F.T.A. 2, 3, Vice-President 4; Prom Court 4

RICHARD H. PALMER - "Rich"
Football 1, 2, 3, 4; Basketball 2, 3; Baseball 1; Track 2; Senior Play; Rifle Club 1; Varsity Club 4

THOMAS EDWARD PELTOMA - "Tom"
Football 1; Basketball 1; Baseball 1, 2; Visual Aids 3, 4; Art Club 3, 4; Chess 1, 2, 3, 4; Band 1, 2, 3, 4

FRANK PETROWSKI - "Frank"
Track 4; Rifle Club 2, 3, 4; Art Club 3, 4

GLORIA LEA PIERCE - "Gloria"
Class President 1, 2, Representative 3, Class Secretary 4; Student Council 1, Treasurer 2, Vice-President 3; G.A.A. 2, 3, 4; J.V. Cheerleader 1; V. Cheerleader 2; Prom Court 4; Junior Play; Senior Play; Chorus 1, 2; F.T.A. 2, 3, 4; Scholarship Club 1, 2, 4; National Honor Society 3, Vice-President 4; Girls' State; Band 1, 2, 3, 4; Majorettes 1, 3, 4; Periscope 2; Annual Staff, Co-Editor 4

FRANCES DIANE POLOVICH - "Franny"
F.T.A. 2, 3, 4; Library Board 2, 3, Treasurer 4; Scholarship Club 2; Band 1, 2, 3, 4; Periscope 4

TIMOTHY A. REED - "Tim"
Art Club 3

HERBERT EARL ROGERS, JR. - "Herb"
Track 1, 2, 3, 4; Cross-Country 2, 3, 4; Scholarship Club 1; Chess 1, 2; Rifle Club 1, 2; Varsity Club 4

JOHN ROBERT SCHLUETER - "John"
Football 1, 2, 3, 4; Track 1, 3; Chess 1, 2, 3, 4; Varsity Club 4

SUSAN LARIE SCHULZ - "Schulzie"
G.A.A. 1; Junior Play; Senior Play; Chorus 1, 2, 4; Annual Staff 4; Periscope 4; Library Board 1, 2, 3, 4

LANE RICHARD SEITZ - "Lane"
Football Manager 3; Track Manager 3, 4; Chorus 4; Library Board 1, 2, 3, 4; Scholarship Club 2, 4; F.T.A. 2; Visual Aids 1, 3; Rifle Club 4

LOUISE CATHERINE SEITZ - "Louise"
Chorus 4; Library Board 4

DAVID BOOTH SHERER - "Dave"
Class Representative 1, 2, Class Vice-President 3, 4; Student Council 1, 2, 3, 4; Basketball 1, 2, 3, Captain 4; Baseball 1, 2, Co-Captain 3, 4; Junior Play; Senior Play; Annual Staff 4; Rifle Club Vice-President 1; Varsity Club 4

JANE ELIZABETH SIEGEL - "Jane"
Junior Play; Senior Play; Band 1, 2, 3; Annual Staff 3; Periscope 4; Latin Club 1, 2; Library Board 1, 2, 3, 4

CHARLES ERNEST SNYDER - "Chuck"
Football 1, 2, 3, 4; Basketball 1; Baseball 2; Homecoming Escort 4; Band 1, 2, 3, 4; Rifle Club 1; Varsity Club 4

ERIC THERON THIER - "Eric"
Senior Play; Periscope 4; Chess 1, 2, 3, 4; Rifle Club 3, 4

LILLIAN JANE THOMAS - "Jane"
Art Club 4

VICKI LEE VENDLEY - "Vicki"
G.A.A. 2, 3, 4; Periscope 2, 4; Prom Court 4

JUDITH LEE WARNER - "Judy"
Class Secretary 1; Girls' Track 4; G.A.A. 1, 2, 3, 4; J.V. Cheerleader 1; V. Cheerleader 2, 3, Captain 4; Homecoming Attendent 3, 4; Junior Play; Senior Play; Band 1, 2, 3, 4; Scholarship Club 1; Prom Court; Mardi Gras Court

GEORGE F. WEST - "Jeff"
Track 2, 3, 4; Rifle Club 1, 2, 3, 4; Varsity Club 4; Art Club 4

FREDERICK DALE WILSON - "Fred"
Football 3, 4; Art Club 3, 4

RAYMOND V. WOLLSCHLEGER - "Ray"
Junior Play

ZAFER DORTER - "Zafe"
American Field Service Student

We Are The Seniors

the Class of '64!

- Patrons -

Perry Ohioetts 4-H Club
Jesse C. Bailey Lumber, Inc.
Paul F. Otto, Nurseryman
Frosty Donuts
Frost's Drive-In Market
Peattie's Grocery
Ridgeway Garage
Fankhauser Excavating, Inc.
Gay's Roofing Service
Perry Plainsmen 4-H Club
Toyland of Painesville
Hine & Schaub Tractor Sales
Clee Ayres Produce
Mike and Jo's Tavern
Ginny's Beauty Shop
George Kucera & Son
Langshaw's Groceries
City News & Bookworm
Ray's Sinclair Service
Chapman Burial Vault Service
Basil Shearer Insurance Agency
Madison Hardware Company
McCullough Floral and Gift Shop
Hub-Ridge Farm Market
Behm Funeral Home
Jerry-Faye's
Paul's Barber Shop
Bleckert's Music Co.
Spear Funeral Home, Inc.
Sines Texaco Service
Western Auto Associate Store
Bedford Men's Shop
Whaley Hardware, Inc.
West's Fruit Stand
Neal Printing Co.
Frank Stanton Ford
Sanborn Motor Equipment, Inc.
Painesville Buick
Thayer's Pharmacy
Philippbars of Painesville, O.
Hawley's Flowers
Bill Smith Olds & Store, Inc.
The Educational Supply Co.
W. B. Pease Insurance Agency
Mike and Jo's Fleet Wing Gas
The Perry Feed and Coal Co.
Zampini & Sons
Bo-Jo Acres Nursery
Compliments of Madison Garage
Hi-Way Cleaners
Earl Evans Chevrolet, Inc.
C. Moore Realty Company
King's Korners Frizzell's Freeze
Hellriegel's Inn
Construction Components
Ray Cimaglio Insurance Agency
The Painesville Glass Company

Albert E. Lipps
Elton Stiles
Mr. & Mrs. Donald M. Chapman
Mr. & Mrs. James Craine
Mr. & Mrs. Gail Fankhauser
Mr. & Mrs. Robert Getzendiner
Mr. & Mrs. Edward Gilson
Mr. & Mrs. Harold Haskell
Mr. & Mrs. Claude Hawes
Dr. & Mrs. W. T. Hill
Mr. & Mrs. Charles Johnson
Mr. & Mrs. V. A. Johnson
Mr. & Mrs. David Kertcher
Mr. & Mrs. L. J. Lynch
Mr. & Mrs. Joseph Majoros
The Class of 1967
The Perry Parents and Teachers Association

Each year the production of an annual becomes an increasingly larger project and often financial help must be secured from individuals and businesses.

Our patrons deserve many thanks for their kind support and investment in this yearbook.

The Senior Class members also deserve thanks for soliciting the patrons and for raising the necessary funds to produce the 1964 TREASURE CHEST.

Photos by Chesshires

Remember your Soul's Tale